

**SKETCH MAP SHOWING BOUNDED BY RED COLOUR MEASURING THE LAND AREA 15696.00 SQ.FT.
OR 21.80 COTTAH MORE OR LESS OVER R.S. PLOT NO. 603&604, L.R. PLOT NO. 3334,
KHATIAN NO. 5607,5657,5667,5666,5686,5699,5679,5700,5672 OF MOUZA - NADIHA, J.L. NO. 92,
P.S. COKE-OVEN(DURGAPUR), DIST. PASCHIM BARDHAMAN.**

**LAND SOLD TO :- SRI SUBHENDU MUKHERJEE
SMT. SADHANA MUKHERJEE
SRI KRISHNENDU MUKHERJEE
SMT. DIPTI MUKHERJEE
SRI KAMAL MUKHERJEE
SRI INDRANIL MUKHERJEE
SMT. SHASHWATI MUKHERJEE
SRI INDRIL MUKHERJEE
SMT. SUBHRA MUKHERJEE**

**PROJECT NAME :- SKYLINE RESIDENCY
ADDRESS :- UTTARAYAN, DGP. 01,
WARD NO. 43**

**DEVELOPER NAME :- MAA KALI DEVELOPERS
SANTIBAN PARK(SANJIB SARANI), DURGAPUR-01
DIST. - PASCHIM BARDHAMAN**

**LATITUDE - 23.476518°
LONGITUDE - 87.322189°**

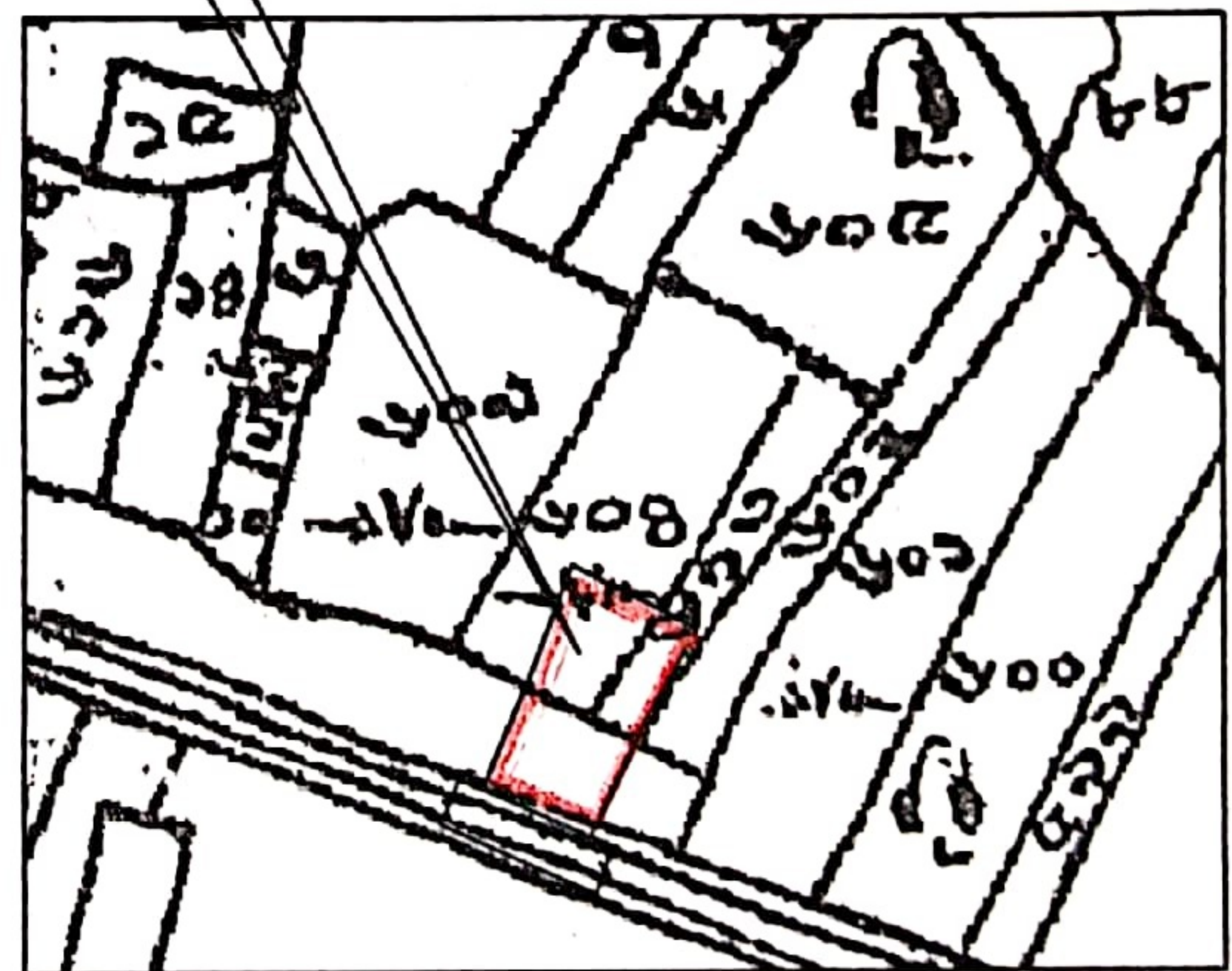
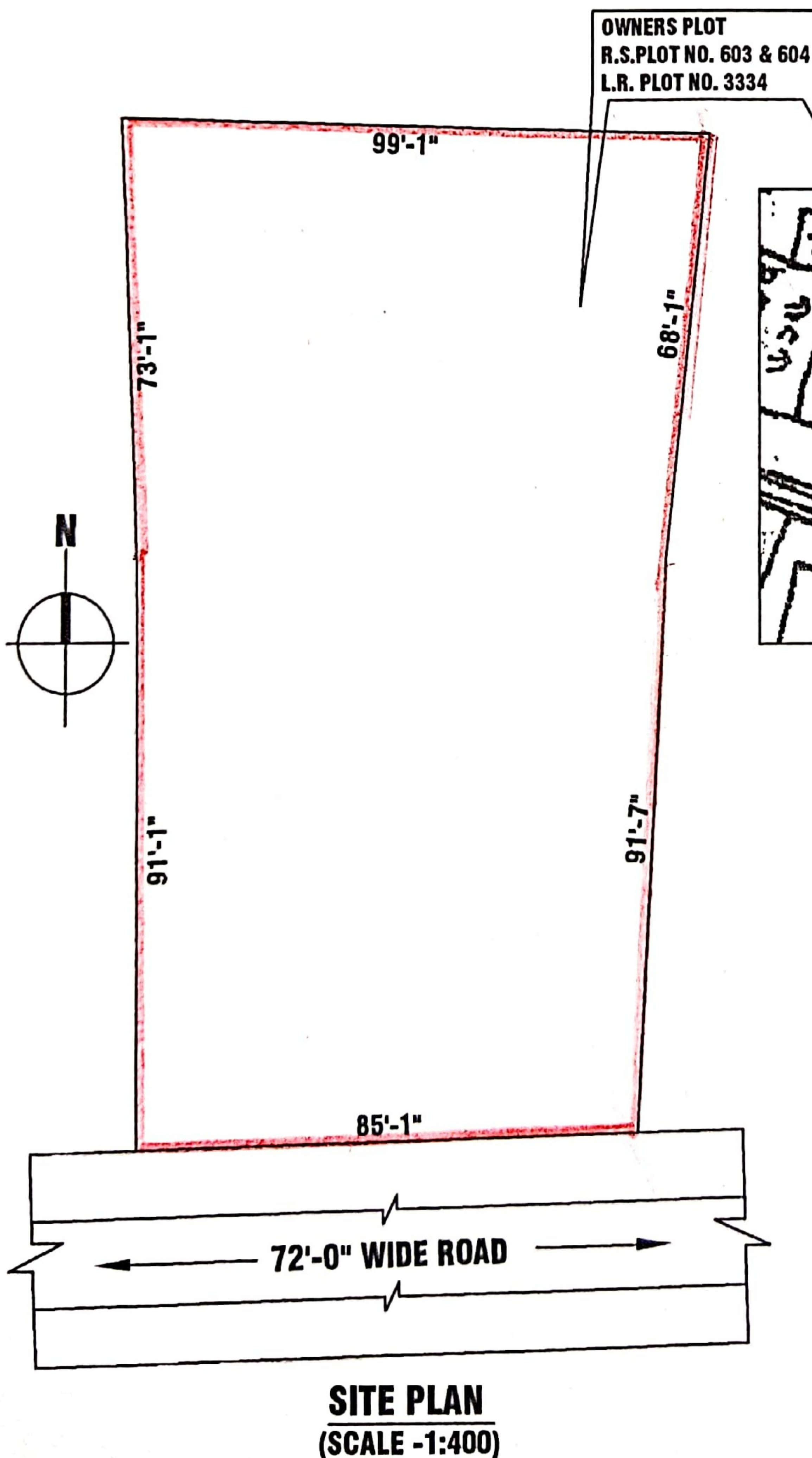

INDEX MAP

SIGNATURE OF ENGINEER

Sourendra Prasad Biswas
Sourendra Prasad Biswas
Consultant Civil Engineer
Durgapur Municipal Corporation
Palashdiha, Mobile : 9434250565
LIC. No.: D.M.C./B.P.D./155